

**SURROUND DIMENSIONS**  
OVERALL: 78"Wx124"Dx53"H  
OPENING: 52"Wx41"H  
INFORMATION ABOVE PROVIDED BY VENDOR.  
CONTRACTOR TO FIELD VERIFY ALL DIMENSIONS  
WITH ACTUAL SURROUND.



**SURROUND DIMENSIONS**  
OVERALL: 70"Wx115"Dx50"H  
OPENING: 52"Wx39"H  
INFORMATION ABOVE PROVIDED BY VENDOR.  
CONTRACTOR TO FIELD VERIFY ALL DIMENSIONS  
WITH ACTUAL SURROUND.



**SURROUND DIMENSIONS**  
OVERALL: 49.61"Hx70.87"Wx18.50  
OPENING: 44.75"Hx41"Wx12.615"D - VERIFY  
INFORMATION ABOVE PROVIDED BY VENDOR.  
CONTRACTOR TO FIELD VERIFY ALL DIMENSIONS  
WITH ACTUAL SURROUND.

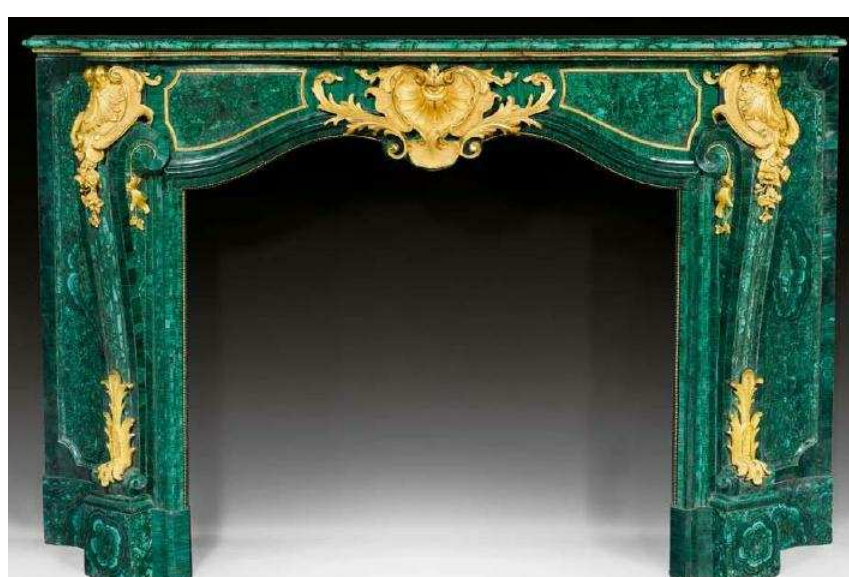

01 FIREPLACE #3  
1/2" = 1'-0"

02 FIREPLACE #7  
1/2" = 1'-0"

03 FIREPLACE #4  
1/2" = 1'-0"

Scale: complete at 7/17/2010 8:48 PM  
 Printed: complete at 7/17/2010 11:47 AM  
 Project: 9807 MEADOWBROOK - PRIVATE RESIDENCE  
 The design represented by these plans is copyright and not subject to copyright protection as a "technical drawing" under 17 U.S.C. Sec. 113. In the event of any dispute, the design is hereby assigned to the copyright owner as provided by Texas law.